

# CertainT Isotope Testing Report

<b>Client Name:</b>	BELLA+CANVAS	<b>Mill:</b>	BELLA+CANVAS
<b>Date Received:</b>	9/6/2024	<b>Date Tested:</b>	9/18/2024
<b>ADNAS JR No:</b>	17922	<b>Isotech Job No:</b>	59862

**RESULTS:**

ADNAS Sample ID	Isotech Lab No.	Sample Type	Sample Description	Claimed Cotton Origin	Data Consistent with Claimed Cotton Origin	Data Consistent with Xinjiang Cotton Origin
F240905-014	936440	Shirt	BCBLKNV, Shirt, Black, 100% Cotton, US/India, B+C 3001	US	Yes*	No <sup>†</sup>
F240905-015	936441	Shirt	BCWHTNV, Shirt, White, 100% Cotton, US/India, B+C 3001	US	Yes*	No <sup>†</sup>
F240905-016	936442	Shirt	BCNVYNV, Shirt, Navy, 100% Cotton, US/India, B+C 3001	India	Yes*	No <sup>†</sup>
F240905-017	936443	Shirt	BCRDNV, Shirt, Red, 100% Cotton, US/India, B+C 3001	India	Yes*	No <sup>†</sup>
F240905-018	936444	Shirt	BCTRRYLVN, Shirt, True Royal, 100% Cotton, US/India, B+C 3001	India	Yes*	No <sup>†</sup>
F240905-019	936445	Shirt	BCNATNV, Shirt, Natural, 100% Cotton, US/India, B+C 3001	India	Yes*	No <sup>†</sup>
F240905-020	936446	Shirt	BCPNKNV, Shirt, Pink, 100% Cotton, US/India, B+C 3001	India	Yes*	No <sup>†</sup>
F240905-021	936447	Shirt	BCASPHNV, Shirt, Asphalt, 100% Cotton, US/India, B+C 3001	India	Yes*	No <sup>†</sup>
F240905-022	936448	Shirt	BCVINTBLKNV, Shirt, Vintage Black, 100% Cotton, US/India, B+C 3001	India	Yes*	No <sup>†</sup>
F240905-023	936449	Shirt	BCVINTWHTNV, Shirt, Vintage White, 100% Cotton, US/India, B+C 3001	India	Yes*	No <sup>†</sup>
F240905-024	936450	Shirt	BCTMPRPNV, Shirt, Team Purple, 100% Cotton, US/India, B+C 3001	India	Yes*	No <sup>†</sup>
F240905-025	936451	Shirt	BCMRNNV, Shirt, Maroon, 100% Cotton, US/India, B+C 3001	India	Yes*	No <sup>†</sup>
F240905-026	936452	Shirt	BCDRKGRYNV, Shirt, Dark Grey, 100% Cotton, US/India, B+C 3001	India	Yes*	No <sup>†</sup>
F240905-027	936453	Shirt	BCSFTRMNV, Shirt, Soft Cream, 100% Cotton, US/India, B+C 3001	India	Yes*	No <sup>†</sup>

\*Yes: Sample consistent with claimed origin does not preclude the possibility that it is also consistent with another origin.

†No: Sample is not consistent with any of the reference samples.

Conclusions related to origin of samples are solely based on the comparison of stable isotope data (carbon, hydrogen, and oxygen isotopes) for tested samples to isotope values of samples from specified regions as of testing date. Reference library may change over time.

*Nicholas Wright*  
ANALYZED BY

*Steven Pelpshrey*  
REVIEWED BY

## CertainT Isotope Testing Report

<b>Client Name:</b>	BELLA+CANVAS	<b>Mill:</b>	BELLA+CANVAS
<b>Date Received:</b>	9/6/2024	<b>Date Tested:</b>	9/18/2024
<b>ADNAS JR No:</b>	17922	<b>Isotech Job No:</b>	59862

**SAMPLE PICTURES PAGE 1 OF 3:**



Stratum Reservoir (Isotech), LLC ("Stratum") provides this CertainT report with information, analysis and data based on judgment and experience. Any interpretation of such information, analysis or data are opinions based upon inferences from measurements, empirical relationships and assumptions that are not infallible, and with respect to which other reasonable scientists and analysts may differ. STRATUM CANNOT AND DOES NOT WARRANT THE ORIGIN OF ANY SOURCE MATERIALS OR SAMPLES PROVIDED TO STRATUM FOR ANALYSIS AND/OR THE ADEQUACY, SUFFICIENCY, OR COMPLETENESS OF ANY SUCH INTERPRETATION OR REPORT. Customer assumes without limitation all responsibility for any activity or business decision taken or made by Customer (or its clients) based on Stratum's laboratory services or reports, and hereby waives and releases Stratum from any liability arising form or relating to the use of the information, analysis or data provided by Stratum in connection with the samples. This report is also subject to the Terms and Conditions located at <https://adnas.com/authentication-terms-and-conditions-of-service>.



## CertainT Isotope Testing Report

<b>Client Name:</b>	BELLA+CANVAS	<b>Mill:</b>	BELLA+CANVAS
<b>Date Received:</b>	9/6/2024	<b>Date Tested:</b>	9/18/2024
<b>ADNAS JR No:</b>	17922	<b>Isotech Job No:</b>	59862

### SAMPLE PICTURES PAGE 2 OF 3:



Stratum Reservoir (Isotech), LLC ("Stratum") provides this CertainT report with information, analysis and data based on judgment and experience. Any interpretation of such information, analysis or data are opinions based upon inferences from measurements, empirical relationships and assumptions that are not infallible, and with respect to which other reasonable scientists and analysts may differ. STRATUM CANNOT AND DOES NOT WARRANT THE ORIGIN OF ANY SOURCE MATERIALS OR SAMPLES PROVIDED TO STRATUM FOR ANALYSIS AND/OR THE ADEQUACY, SUFFICIENCY, OR COMPLETENESS OF ANY SUCH INTERPRETATION OR REPORT. Customer assumes without limitation all responsibility for any activity or business decision taken or made by Customer (or its clients) based on Stratum's laboratory services or reports, and hereby waives and releases Stratum from any liability arising form or relating to the use of the information, analysis or data provided by Stratum in connection with the samples. This report is also subject to the Terms and Conditions located at <https://adnas.com/authentication-terms-and-conditions-of-service>.

## CertainT Isotope Testing Report

<b>Client Name:</b>	BELLA+CANVAS	<b>Mill:</b>	BELLA+CANVAS
<b>Date Received:</b>	9/6/2024	<b>Date Tested:</b>	9/18/2024
<b>ADNAS JR No:</b>	17922	<b>Isotech Job No:</b>	59862

### SAMPLE PICTURES PAGE 3 OF 3:

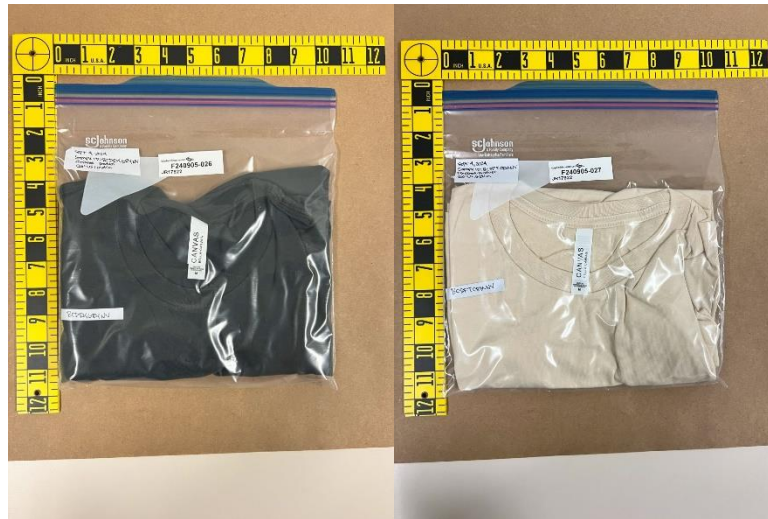

Stratum Reservoir (Isotech), LLC ("Stratum") provides this CertainT report with information, analysis and data based on judgment and experience. Any interpretation of such information, analysis or data are opinions based upon inferences from measurements, empirical relationships and assumptions that are not infallible, and with respect to which other reasonable scientists and analysts may differ. STRATUM CANNOT AND DOES NOT WARRANT THE ORIGIN OF ANY SOURCE MATERIALS OR SAMPLES PROVIDED TO STRATUM FOR ANALYSIS AND/OR THE ADEQUACY, SUFFICIENCY, OR COMPLETENESS OF ANY SUCH INTERPRETATION OR REPORT. Customer assumes without limitation all responsibility for any activity or business decision taken or made by Customer (or its clients) based on Stratum's laboratory services or reports, and hereby waives and releases Stratum from any liability arising from or relating to the use of the information, analysis or data provided by Stratum in connection with the samples. This report is also subject to the Terms and Conditions located at <https://adnas.com/authentication-terms-and-conditions-of-service>.